

# I'm Gonna Go Fishin'

Alto 1

6 W/Tbn

*mf*

*mf*

12

17

22 *mf*

26

30

(Tenor) 11

Open for SOLOS

# I'm Gonna Go Fishin'

Alto 2

6 W/Tbn

*mf* *mf*

9

13

18

23 *mf*

27

31

(Tenor)

36

41

11

Open for SOLOS

*g7 g7 g7 c7 c7 g7 g7 d7 c7*

Fishin'

35

40

SOLO  
C7 C7 C7 C7 F7 F7 C7 C7 G7 F7 C7 C7

52

12  
*mf*

67

*f*

71

77

82

# I'm Gonna Go Fishin'

Tenor 2

6 W/Tbn

*mf*

8*mf*

12

17

22 *mf*

26

30

35

(Tenor 1)

40

11

Open For SOLOS

C7 C7 C7 F7

Fishin'

Tenor 2 pg2

F7 C7 C7 G7 F7 C7 C7

57 *mf*

66

70 *f*

76

81

87

# I'm Gonna Go Fishin'

Bari

5

*mf*

9

14

19

24

35

(Tenor) 11

Open for SOLOS

40

57

66

Fishin'

Bari pg2

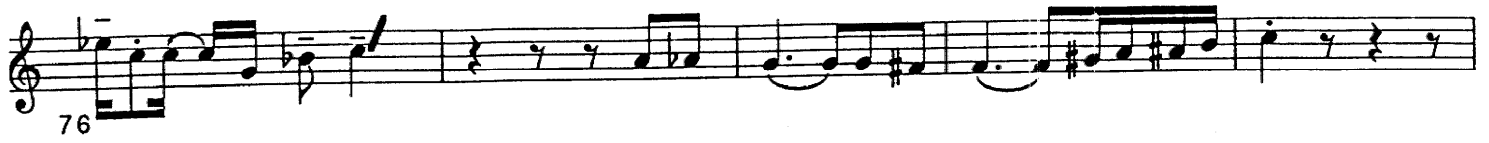

# I'm Gonna Go Fishin'

Trumpet 1

8

*mf*

2

Opt. 8VA 2HO

10

(Loco)

Opt. 8VA 2HO

2

20

Tenor

36

Fishin'

11

Open for SOLOS

C7 C7 C7 F7 F7 C7 G7 F7

41

C7 C7

2 2 2

62

70f

75

81

87

# I'm Gonna Go Fishin'

Trumpet 2

8

*mf*

2

10

15

20

26

31

36

Tenor

11

Open for SOLOS

C7 C7 C7 F7 F7 C7 G7 F7

41

C7 C7 2 2 2

62

70

75

81

87

# I'm Gonna Go Fishin'

Trumpet 3

Fishin'

11

Open for SOLOS

C7 C7 C7 F7 F7 C7 G7 F7

41

C7 C7 2 2 2

62

70 *f*

76

81

87

# I'm Gonna Go Fishin'

Trumpet 4

8

*mf*

2

10

15

20

26

31

36

Tenor

11

Open for SOLOS

C7 C7 C7 F7 F7 C7 G7 F7

C7 C7

2 2 2

62

Fishin'

Trumpet 4 pg2

70 *f*

75

81

87

# I'm Gonna Go Fishin'

Trombone 1

6

*mf*

8

12

17

>

22

*mf*

26

30

Fishin'

35

40

Tenor

11

Open for SOLOS

56

*mf*

65

68

72

77

82

# I'm Gonna Go Fishin'

Trombone 2

6

*mf*

*8mf*

12

17

22

*mf*

26

30

34

39

Tenor 11

Open for SOLOS

54

Bb7 Bb7 Eb7 Eb7 Bb7 Bb7 F7 Eb7 Bb7 Bb7

mf

65

69

74

79

84

# I'm Gonna Go Fishin'

Trombone 3

6

*mf*

*smf*

12

17

22

*mf*

26

30

35

Tenor 11

Open for SOLOS

B<sup>b</sup>7 B<sup>b</sup>7 B<sup>b</sup>7 B<sup>b</sup>7 E<sup>b</sup>7

40

E<sup>b</sup>7 B<sup>b</sup>7 B<sup>b</sup>7 F7 E<sup>b</sup>7 B<sup>b</sup>7 B<sup>b</sup>7

mf

57

66

69

74

79

84

# I'm Gonna Go Fishin'

Bass Trombone

5

Tenor

36

41

11

Open for SOLOS

B<sup>b</sup>7

B<sup>b</sup>7 B<sup>b</sup>7 E<sup>b</sup>7 E<sup>b</sup>7 B<sup>b</sup>7

59

B<sup>b</sup>7 F7 E<sup>b</sup>7 B<sup>b</sup>7

Last time-

66

70

Opt. 8VB

75

(Opt. 8VB)

80

85

# I'm Gonna Go Fishin'

Bass

The bass line is written in 6/8 time with a key signature of two flats (Bb and Eb). It consists of seven staves of music. The first staff begins with a 6/8 time signature and a dynamic marking of *mf*. The melody is primarily composed of eighth and quarter notes, with some rests. The second staff starts at measure 6, the third at measure 12, the fourth at measure 18, the fifth at measure 24, the sixth at measure 30, and the seventh at measure 36. The seventh staff concludes with a **Bb7** chord symbol.

*mf*

6

12

18

24

30

36

**Bb7**

Fishin'

B $\flat$ 7                    B $\flat$ 7   B $\flat$ 7   E $\flat$ 7   E $\flat$ 7   B $\flat$ 7   B $\flat$ 7   F7   E $\flat$ 7   B $\flat$ 7   B $\flat$ 7

4 Ad Lib-Sim.

Open for SOLOS  
B $\flat$ 7                    B $\flat$ 7   B $\flat$ 7   E $\flat$ 7   E $\flat$ 7   B $\flat$ 7   B $\flat$ 7   F7   E $\flat$ 7   B $\flat$ 7

52

B $\flat$ 7

6 Last time-

68

73

79

84

# I'm Gonna Go Fishin'

Piano

Open for SOLOS

B<sup>b</sup>7

B<sup>b</sup>7

B<sup>b</sup>7

E<sup>b</sup>7

E<sup>b</sup>7

B<sup>b</sup>7

B<sup>b</sup>7

F7

E<sup>b</sup>7

B<sup>b</sup>7

B<sup>b</sup>7

63

*mf*

Last time-

67

70

76

# I'm Gonna Go Fishin'

Ad Lib SOLO

Add Bass

Drums

Cont. ad lib-keeping good time

Add Pno&Gtr

Ens.

4

18

27

33

Tenor

40

Ad Lib-Sim.

Open for Solos

52

65

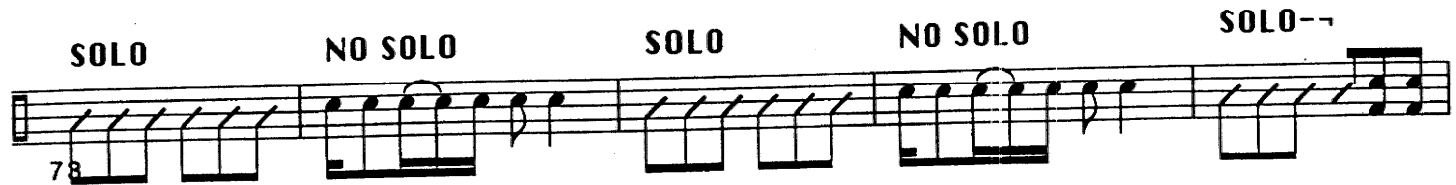

78

78

84

Fill to cut